



PARTS LIST

POWER SPRAYER

NS2522

NOTE :

1. Use ZENOAH genuine parts as specified in the parts list for repair and/or replacement.
2. ZENOAH does not warrant the machines, which have been damaged by the use of any parts other than those specified by the company.
3. When placing parts orders for repair and/or replacement, check if the model name and the serial number are applicable to those specified in the parts list, then use parts number described in the parts list.
4. The contents described in the parts list are accurate as of July 1997 and may change due to improvement.
5. The parts for the machine shall be supplied four (4) years after the machine is discontinued. [It is possible that some specific parts may be subject to change of their delivery term and list price within the limit of four (4) years after the machine is discontinued. It is also possible that some parts may be available even after the limit of four (4) years.]

Fig.1 FRAME·TANK·PUMP·NOZZLE GROUP

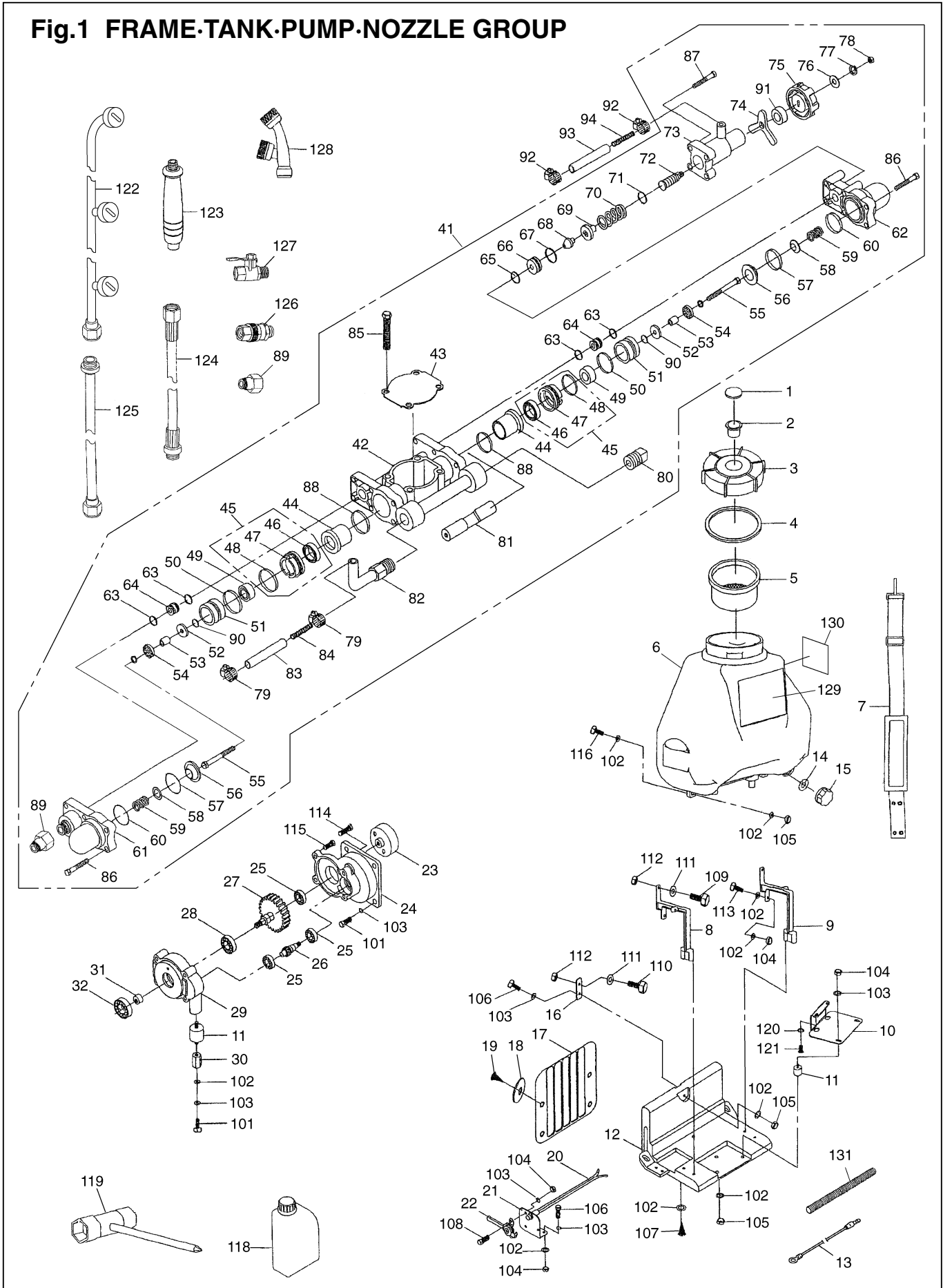

Fig.1 FRAME-TANK-PUMP-NOZZLE GROUP

Key#	PART NUMBER	DESCRIPTION	Q'TY /UNIT	NOTE	Key#	PART NUMBER	DESCRIPTION	Q'TY /UNIT	NOTE
1	RK926-004	Washer	1		68	RK959-060A	• Valve	1	
2	RK926-003	Cowl	1		69	RK959-061A	• Under Metal	1	
3	RK926-002	Hood	1		70	RK959-062	• Spring	1	
4	RK926-005	Seal	1		71	RK959-064	• O-Ring 9x2	1	
5	RK926-006	Sieve Filling	1		72	RK959-065	• Regulating Screw	1	
6	RK936-001A	Water Tank	1		73	RK959-057	• Overflow Body	1	
7	RK926-009	Back Belt	2		74	RK959-067	• Fly Nut	1	
8	RK927-012	Right Bracket	1		75	RK959-066	• Adjusting Pan	1	
9	RK927-013	Left Bracket	1		76	RK959-217	• Washer M6x16	1	
10	RK937-019B	Engine Seat	1		77	RK959-216	• Spring Washer	1	
11	RK926-018	Shake-proof Plug	3		78	RK959-214	• Nut	1	
12	RK926-011	Chair	1		79	RK926-024A	• 5/8 Clamp, Hose	2	
13	RK926-016K	Cord, earth	1		80	RK959-054	• Plug Hole	1	
14	RK926-008	Ring, Plug Drain	1		81	RK959-052	• Plunger	1	
15	RK926-007	Water Cook	1		82	RK959-053	• Joint	1	
16	RK926-010A	Coupling Metal	1		83	RK959-5022	• Suction Hose	1	
17	RK926-025A	Pad Cushion	1		84	RK959-023A	• Suction Spring	1	
18	RK959-224	Washer	4		85	RK959-206	• Screw M6x50L	4	
19	RK959-219	Screw	4		86	RK959-201A	• Screw M5x28L	10	
20	1861-72201	Switch Assy	1		87	RK959-203	• Screw M5x50L	4	
21	RK926-014B	Lever Seat	1		88	RK27-076	• O-Ring 16x2	2	
22	RK926-014A	Lever Assy	1		89	RKLU-1101103	• Adaptor F13.8xM1/4PF	2	
23	RK926-039A	Clutch Driver	1		90	RK959-052B	• O-Ring 4x1.5	2	
24	RK959-026	Gear Box	1		91	RK959-069	• Pressure Limiter	1	
25	RK959-035A	Bearing (6000)	3		92	RK926-024A	5/8 Clamp, Hose	2	
26	RK959-031	Shaft of Smaller Gear	1		93	RK926-5022	Overflow Hose	1	
27	RK959-028	Shaft of Bigger Gear	1		94	RK959-025A	Overflow Spring	1	
28	RK959-034A	Bearing (60001)	1						
29	RK959-027	Gear Box Cover	1		101	RK959-211	Screw M6x16L	5	
30	RK926-021C	Fixed Screw	1		102	RK959-217	Washer	19	
31	RK959-037	Shaft, Eccentric	1		103	RK959-216	Washer	14	
32	RK959-033A	Bearing (6004)	1		104	RK959-214	Nut	9	
					105	RK959-215	Nut	5	
41	RK959-4462	Pump Assy	1		106	RK959-212	Hexagonal Screw	4	
42	RK959-046	• Cylinder	1		107	RK959-219	Screw	4	
43	RK959-047	• Dust cover	1		108	RK959-210	Hexagonal Screw	2	
44	RK959-048	• Plunger Bush	2		109	RK959-010	Fixed Nut	2	
45	RK959-4950	• Water Seal Seat Assy	2		110	RK959-010D	Fixed Nut	1	
46	RK959-092	• • Water Seal	2		111	RK959-010A	O-Ring 10x2.5	3	
47	RK959-095	• • Seat, Water Seal	2		112	RK959-010B	Flange Nut	3	
48	RK959-096	• • O-Ring 24.5x2	2		113	RK959-213	Hexagonal Screw	2	
49	RK959-093	• Water Seal	2		114	RK959-205	Screw M6x22L	2	
50	RK959-040	• O-Ring 22x2	2		115	RK959-204	Screw M6x16L	2	
51	RK959-051	• Cylinder Bush	2		116	RK959-213A	Hexagonal Screw	2	
52	RK959-087	• Water Seal Box	2						
53	RK959-045	• Tube, Screw Bush	2		118	1000-91301	Tank Assy	1	
54	RK959-088	• Water Seal Box (Hole)	2		119	3073-91111	Wrench	1	
55	RK959-201A	• Screw M5x28L	2		120	RK959-209	Washer	2	
56	RK959-041	• Valve Seat	2		121	RK959-208	Screw M5x12L	2	
57	RK959-040	• O-Ring 22x2	2		122	RK926-070D	Hole fan rod	1	
58	RK959-042	• Stopper	2		123	RK926-069A	Handle	1	
59	RK959-044	• Spring Valve	2		124	RK926-068R	High pressure hose	1	
60	RK959-094	• O-Ring 30x2.4	2		125	RK926-070C	Sprayer Gun Rod	1	
61	RK959-050	• Discharge Chamber	1		126	RK926-085	Joint	1	
62	RK959-049	• Overflow Chamber	1		127	RK926-086	Ball spray rod cock	1	
63	RK959-076	• O-Ring 8x2	4		128	RK926-089	Y Shape Nozzle	1	Option
64	RK959-056	• High Pressure Joint	2		129	848A9890R0	Label, Name	1	
65	RK959-077	• O-Ring 10x3	1		130	RK959-072A	Caution Sticker	1	
66	RK959-059A	• Seat, Overflow Valve	1		131	RK959-071	Colgate Tube	1	
67	RK959-058	• O-Ring 13x2.5	1						

Fig.2 ENGINE GROUP

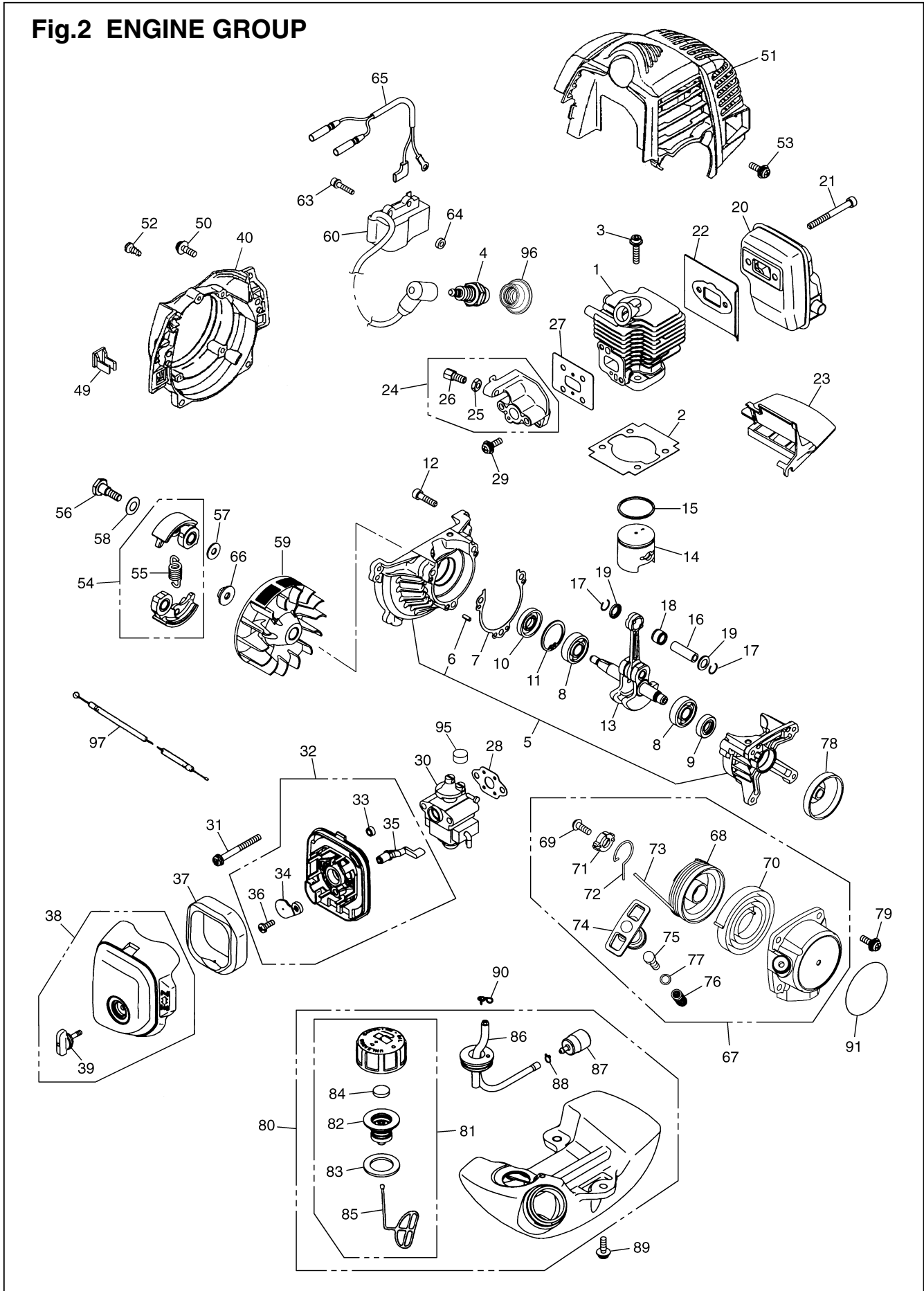

Fig.2 ENGINE GROUP

Key#	PART NUMBER	DESCRIPTION	Q'TY /UNIT	NOTE	Key#	PART NUMBER	DESCRIPTION	Q'TY /UNIT	NOTE
1	848E3Y12A0	CYLINDER	1		58	1970-51241	WASHER	2	
2	T1600-12210	GASKET	1		59	848E4871A0	ROTOR	1	
3	1850-12130	BOLT	2	M5x22	60	848E487121	COIL ASSY	1	
4	3699-90332	PLUG	1	BPMR7A					
5	T1600-21100	CRANKCASE COMP.	1		63	3350-14150	BOLT	2	M4x20
6	2629-21130	• PIN	3		64	1260-71261	SPACER	2	
7	T1600-21140	GASKET, CASE	1		65	T1600-73200	CORD COMP.	1	
8	T1600-21240	BEARING	2		66	2750-32620	NUT	1	
9	T1600-21210	SEAL	1		67	T1600-75100	RECOIL ASSY	1	
10	T1600-21220	SEAL	1		68	T1600-75120	• REEL	1	
11	04065-02612	RING	1	ø26	69	4500-75150	• SCREW	1	
12	01252-30520	BOLT	3	M5x20	70	T1600-75130	• SPRING	1	
13	T1600-42003	CRANKSHAFT COMP.	1		71	4500-75180	• COLLOR	1	
14	1160-41110	PISTON	1		72	T1600-75190	• ARM	1	
15	1100-41210	RING	1		73	T1600-75160	• ROPE	1	
16	1101-41310	PIN	1		74	T1600-75310	• KNOB	1	
17	1260-41320	RING	2		75	T1600-75321	• COLLOR	1	
18	5500-41410	BEARING	1		76	T1600-75330	• SPRING	1	
19	1101-41340	WASHER	2		77	4820-75210	• WASHER	1	
20	T1600-15110	MUFFLER	1		78	4500-75210	PULLEY	1	
21	01252-30550	BOLT	2	M5x50	79	5500-85510	SCREW	2	
22	T1600-15210	GASKET	1		80	T1600-85001	TANK ASSY	1	
23	T1600-15221	PLATE	1		81	5607-85201	• CAP ASSY	1	
24	T1600-13100	INSULATOR COMP.	1		82	5601-85300	•• HOLDER ASSY	1	
25	0282-10604	• NUT	1		83	5500-85220	•• PACKING	1	
26	T1600-13170	• SCREW	1		84	5601-85260	•• FILTER	1	
27	5500-13121	GASKET	1		85	4820-85260	•• STOPPER	1	
28	5500-13131	GASKET	1		86	4810-85300	• PIPE COMP.	1	
29	5500-85510	SCREW	2	M5x16	87	5500-85400	• FILTER	1	
30	848E488100	CARBURETOR ASSY	1	WYL-221	88	1260-85460	• CLIP	1	
31	0263-90550	SCREW	2	M5x50	89	5500-85510	SCREW	3	
32	T1600-82100	BODY ASSY	1		90	1950-86120	CLIP	1	
33	1970-82190	• SLEEVE	1		91	T1616-75410	LABEL, RECOIL	1	
34	T1600-82130	• PLATE, choke	1						
35	T1600-82140	• LEVER, choke	1		95	1601-81810	Cap	1	
36	2630-33610	• SCREW	1		96	T1650-72140	Cap	1	
37	5500-82171	ELEMENT	1		97	T1606-83100	Cable	1	
38	T1600-82200	COVER ASSY	1						
39	5500-82221	• KNOB	1						
40	T1604-31110	COVER, fan	1						
49	T1600-72210	CLAMP	1						
50	5500-85510	SCREW	4	M5x16					
51	848E3431A1	COVER, engine	1						
52	0263-90510	SCREW	1						
53	5500-85510	SCREW	2	M5x16					
54	848EA05110	SHOE COMP.	1						
55	T1700-51220	• SPRING	1						
56	1140-51250	SCREW	2						
57	1140-51230	WASHER	2						

Fig.3 CARBURETOR GROUP

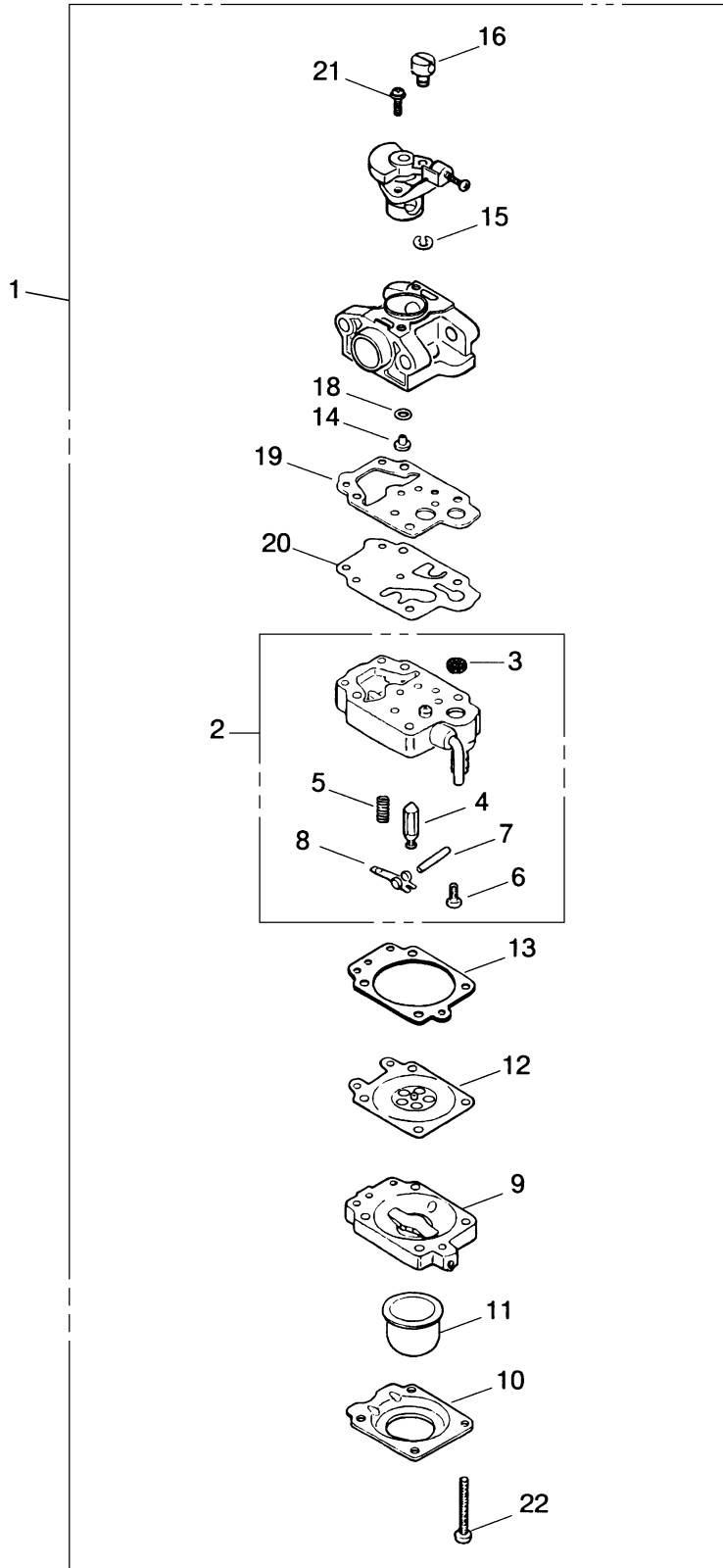

Fig.3 CARBURETOR GROUP

Key#	PART NUMBER	DESCRIPTION	Q'TY /UNIT	NOTE	Key#	PART NUMBER	DESCRIPTION	Q'TY /UNIT	NOTE
1	848E488100	CARBURETOR ASSY	1	WYL-221					
2	1794-81450	• BODY ASSY	1						
3	3306-81380	•• SCREEN	1						
4	3356-81310	•• VALVE, inlet	1						
5	1794-81270	•• SPRING	1						
6	1850-81220	•• SCREW	1						
7	3310-81250	•• PIN	1						
8	3310-81230	•• LEVER	1						
9	1850-81490	• BODY, purge	1						
10	1850-81520	• COVER, pump	1						
11	1751-81510	• PUMP, priming	1						
12	4810-81260	• DIAPHRAGM	1						
13	1850-81470	• GASKET	1						
14	8488J13600	• JET	1	#36					
15	1751-81130	• RING	1						
16	1881-81140	• SWIVEL	1						
18	1751-81240	• O-RING	1						
19	4810-81410	• GASKET	1						
20	1065-81420	• DIAPHRAGM, pump	1						
21	5850-81110	• SCREW	2						
22	1850-81530	• SCREW	4						