

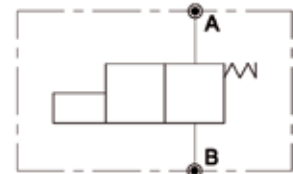

Übersicht - Bestellnr. - Schlüssel

Index - N° de commande

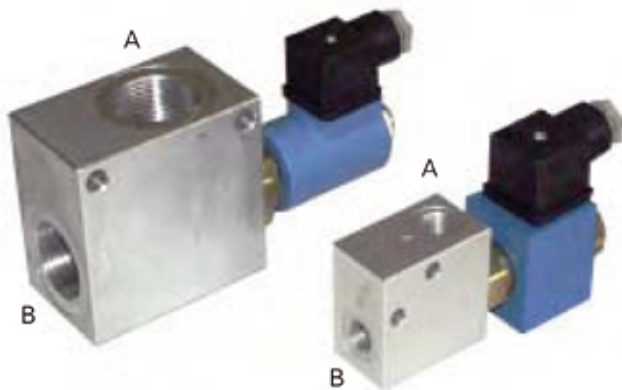
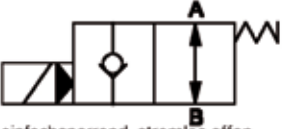
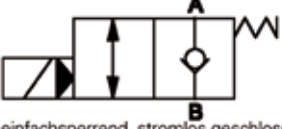
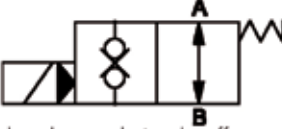
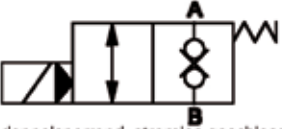

Typ Ventil <i>Type distributeur</i>	Typ Gehäuse <i>Type de boîtier</i>	Spannung <i>tension</i>																																																																
		Code	Spannung <i>tension</i>																																																															
VS148  einfachsperrend, stromlos offen <i>étanche dans un sens, non excité ouvert</i>	<table border="1"> <thead> <tr> <th>Code</th> <th>Q nom <i>Q nom</i></th> <th>Gewinde <i>filetage</i></th> <th>Druck max. <i>pression max.</i></th> </tr> <tr> <th>Code</th> <th>l/min</th> <th></th> <th>bar</th> </tr> </thead> <tbody> <tr> <td colspan="4">Gewindekörper aus Aluminium <i>Corps en aluminium</i></td> </tr> <tr> <td>06ICG14</td> <td>35</td> <td>¼"</td> <td>250</td> </tr> <tr> <td>06ICG38</td> <td>35</td> <td>¾"</td> <td>250</td> </tr> <tr> <td>10ICG12</td> <td>50</td> <td>½"</td> <td>250</td> </tr> <tr> <td>10ICG34</td> <td>50</td> <td>¾"</td> <td>250</td> </tr> <tr> <td>16ICG34</td> <td>100</td> <td>¾"</td> <td>250</td> </tr> <tr> <td>16ICG10</td> <td>100</td> <td>1"</td> <td>250</td> </tr> <tr> <td colspan="4">Gewindekörper aus Stahl <i>Corps en acier</i></td> </tr> <tr> <td>06ICF14</td> <td>35</td> <td>¼"</td> <td>350</td> </tr> <tr> <td>06ICF38</td> <td>35</td> <td>¾"</td> <td>350</td> </tr> <tr> <td>10ICF12</td> <td>50</td> <td>½"</td> <td>350</td> </tr> <tr> <td>10ICF34</td> <td>50</td> <td>¾"</td> <td>350</td> </tr> <tr> <td>16ICF34</td> <td>100</td> <td>¾"</td> <td>350</td> </tr> <tr> <td>16ICF10</td> <td>100</td> <td>1"</td> <td>350</td> </tr> </tbody> </table>	Code	Q nom <i>Q nom</i>	Gewinde <i>filetage</i>	Druck max. <i>pression max.</i>	Code	l/min		bar	Gewindekörper aus Aluminium <i>Corps en aluminium</i>				06ICG14	35	¼"	250	06ICG38	35	¾"	250	10ICG12	50	½"	250	10ICG34	50	¾"	250	16ICG34	100	¾"	250	16ICG10	100	1"	250	Gewindekörper aus Stahl <i>Corps en acier</i>				06ICF14	35	¼"	350	06ICF38	35	¾"	350	10ICF12	50	½"	350	10ICF34	50	¾"	350	16ICF34	100	¾"	350	16ICF10	100	1"	350	012 12 V/DC 024 24 V/DC 230 230 V/AC 024AC 24 V/AC
Code		Q nom <i>Q nom</i>	Gewinde <i>filetage</i>	Druck max. <i>pression max.</i>																																																														
Code		l/min		bar																																																														
Gewindekörper aus Aluminium <i>Corps en aluminium</i>																																																																		
06ICG14		35	¼"	250																																																														
06ICG38		35	¾"	250																																																														
10ICG12		50	½"	250																																																														
10ICG34		50	¾"	250																																																														
16ICG34		100	¾"	250																																																														
16ICG10		100	1"	250																																																														
Gewindekörper aus Stahl <i>Corps en acier</i>																																																																		
06ICF14		35	¼"	350																																																														
06ICF38		35	¾"	350																																																														
10ICF12		50	½"	350																																																														
10ICF34		50	¾"	350																																																														
16ICF34		100	¾"	350																																																														
16ICF10		100	1"	350																																																														
VS149  einfachsperrend, stromlos geschlossen <i>étanche dans un sens, non excité fermé</i>			Nothandbetätigung (Ventil) Commande manuel d'urgence 																																																															
VS158  doppelsperrend, stromlos offen <i>étanche dans les deux sens, non excité ouvert</i>																																																																		
VS159  doppelsperrend, stromlos geschlossen <i>étanche dans les deux sens, non excité fermé</i>																																																																		
Bestell-Nr. / N° de commande	<div style="border: 1px solid black; width: 60px; height: 20px; display: inline-block;"></div> <div style="border: 1px solid black; width: 60px; height: 20px; display: inline-block;"></div> - <div style="border: 1px solid black; width: 60px; height: 20px; display: inline-block;"></div> <div style="border: 1px solid black; width: 60px; height: 20px; display: inline-block;"></div>																																																																	